

PREPARED FOR  
ARMOR HOMES  
ATTN. KEVIN SAURER  
900 WELLS STREET  
LAKE GENEVA WI. 53147

## PLAT OF SURVEY

-OF-

LOT 35 OF THE HIGHLANDS OF LAKE GENEVA PART OF THE  
NORTHWEST 1/4 OF THE SOUTHWEST 1/4 OF SECTION 31,  
TOWNSHIP 2 NORTH, RANGE 18 EAST, CITY OF LAKE GENEVA,  
WALWORTH COUNTY, WISCONSIN.

KROTT SURVEYING INC.

N3705 WILLOW BEND LANE  
LAKE GENEVA WI. 53147  
PHONE # (262)248-3697  
FAX # (262)249-0639

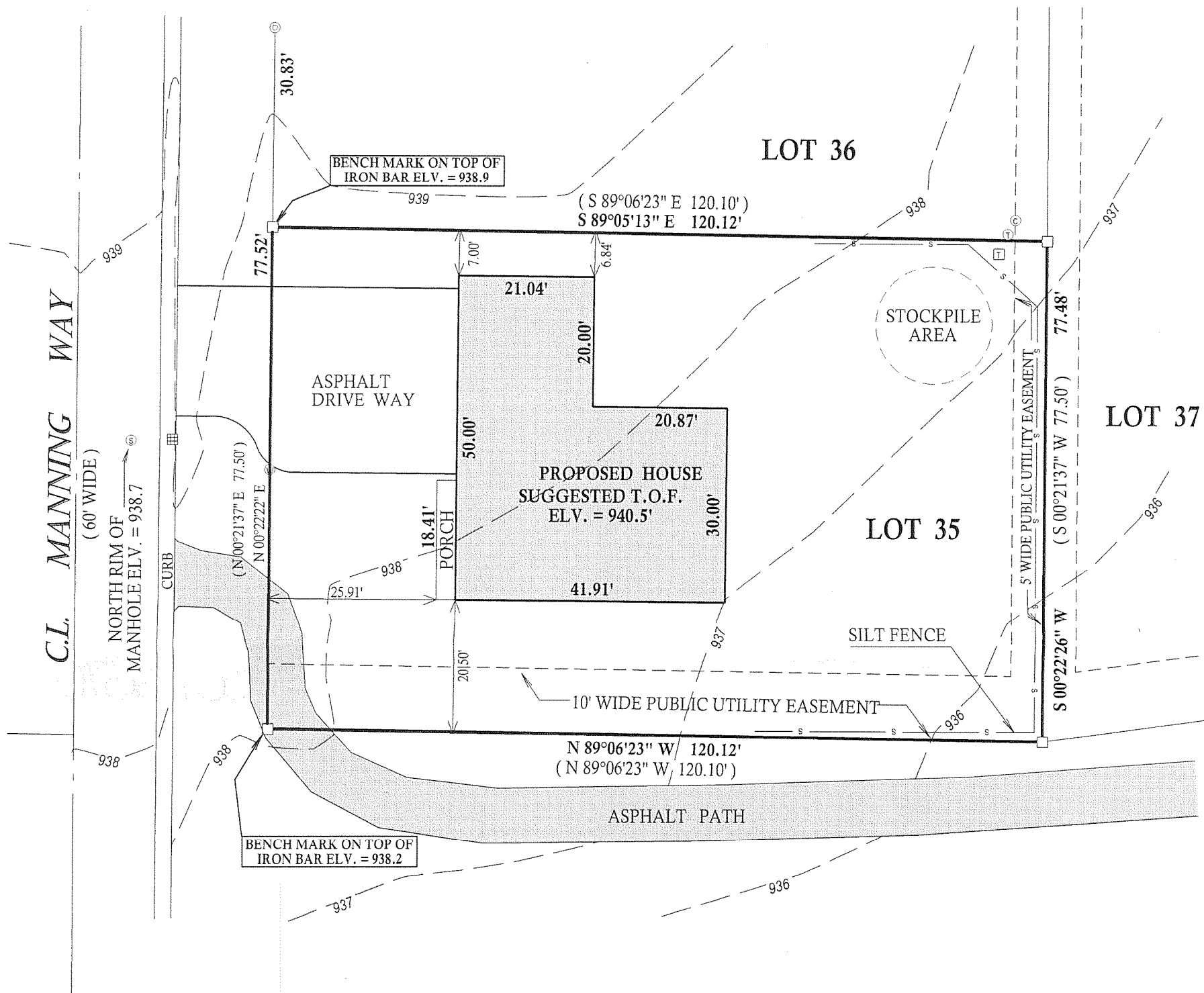

### LEGEND

- ⊙ FOUND 2" DIA. IRON PIPE
- SET 2" DIA. IRON PIPE
- FOUND IRON BAR
- ⊕ SANITARY MANHOLE
- ⊞ CATCH BASIN
- ⊙ CABLE PEDESTAL
- ⊙ ELECTRIC PEDESTAL
- ⊞ TRANSFORMER
- ⊙ TELEPHONE PEDESTAL
- ⊙ WATER VALVE

(XX) RECORDED AS

TAX ID # ZHIGH00035

JOB # 09-105

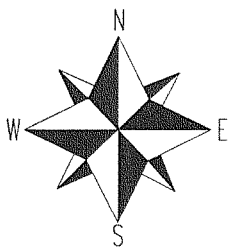

SCALE 1" = 20'

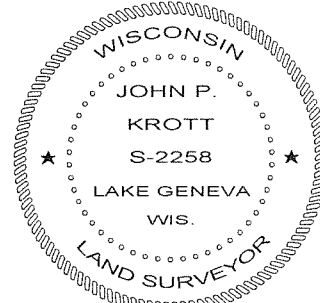
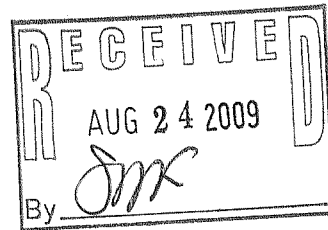
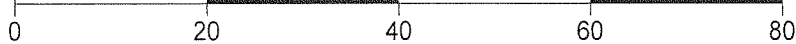

DATED THIS 6th DAY OF AUGUST 2009.

*John P. Krott*

JOHN KROTT S - 2258  
Wisconsin Registered Land Surveyor  
(original if signed in red)

"I hereby certify that I have surveyed the above described property and that the above map is a true representation thereof and shows the size and location of all visible structures, apparent easements and encroachments if any."  
This survey is made for the present owners of the property, and those who purchase, mortgage, or guarantee the title thereto, within one year from the date hereof.

007-2670